millenium
PROPERTIES



BUSINESS CENTER – PREMIUM OFFICE SPACES FACING THE LAKE

Tannay | 1295 Mies | Reference : SH-1687

CHF 4,000.-/month

Millenium Properties SA - Boulevard du Théâtre 5 - 1204 Genève
+41 22 342 44 12 - admin@milleniumproperties.ch - www.milleniumproperties.ch

millenium
PROPERTIES

TABLE OF CONTENTS

Description page 3
Detailed characteristics and conveniences 5
Big pictures 6

millenium
PROPERTIES

BUSINESS CENTER – PREMIUM OFFICE SPACES FACING THE LAKE

CH-1295 Mies | Tannay | **CHF 4,000.-/month**



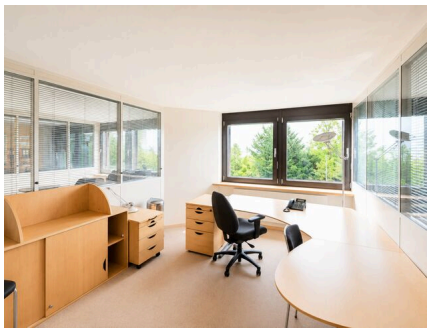



Agency: Millenium Properties
Ref: SH 1687

Ideally located in an elegant, secure residence boasting a prime lakeside location, this Business Center offers a modern, quiet, and prestigious work environment, perfectly suited for companies wishing to provide their employees and clients with a high-quality professional setting.

This office space of approximately 100 m² consists of:

- 4 fully equipped offices
- 7 workstations
- A fully equipped kitchen
- A shared meeting room
- Shared restrooms

Included amenities

- Modern, functional, and fully furnished offices
- Reception and client welcome service
- Access to meeting rooms
- Shared kitchen and restrooms
- High-speed internet, phone, fax, and copier
- Outdoor visitor parking

CHARACTERISTICS

Reference: **SH-1687**
Type: **Office**
Availability: **Immediate**
room: **1**
Location floor: **2nd floor**
Living area: **100 m²**

Parking

- 4 parking spaces available for rent at an additional cost

Rent: CHF 4,000.–

Provide your business with a professional and rewarding work environment in a secure and prime location, right next to amenities and major access routes.

Contact:

Serge Hernandez
41 79 286 51 74
sh@milleniumproperties.ch

MILLENIUM PROPERTIES
Boulevard du Théâtre 5, 1204 Geneva
https://www.milleniumproperties.ch
41 22 342 44 12

CONTACT FOR VISITING

Millenium Properties SA
Mr. Serge Hernandez
E-mail : serge@milleniumproperties.ch
Tel. : +41 22 342 44 12
Mobile : +41 79 286 51 74

millenium
PROPERTIES

CHARACTERISTICS

CH-1295 Mies | Tannay | **CHF 4,000.-/month**

CHARACTERISTICS

Availability	**Immediate**	room	**1**
Type	**Office**	Location floor	**2nd floor**
Reference	**SH-1687**	Living area	**100 m²**

millenium
PROPERTIES

PICTURE(S)









millenium
PROPERTIES



