millenium
PROPERTIES

SUPERB VILLA OF CHARACTER WITH LAKE VIEW

zone | 1197 Prangins | Reference : LM/MC 2430/1

CHF 9,800.-/month

Millenium Properties SA - Boulevard du Théâtre 5 - 1204 Genève
+41 22 342 44 12 - admin@milleniumproperties.ch - www.milleniumproperties.ch

millenium
PROPERTIES

TABLE OF CONTENTS

Description page	3
Page location and distances	5
Detailed characteristics and conveniences	6
Big pictures	7

millenium
PROPERTIES

SUPERB VILLA OF CHARACTER WITH LAKE VIEW

CH-1197 Prangins | zone | **CHF 9,800.-/month**

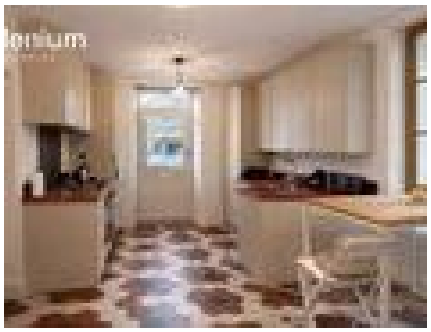

Agency: Millenium Properties
Ref : LM/MC 2430

Ideally located in the immediate vicinity of the Château de Prangins and a few steps from Lake Geneva, this sumptuous character house is seductive with its privileged location and peaceful atmosphere.

Built on three levels and offered for rent **fully furnished**, the property combines the charm of classic architecture with modern comfort in a refined way. It offers generous volumes bathed in natural light, creating a warm and harmonious living environment.

The house has five spacious bedrooms, each with its own bathroom, ensuring privacy and absolute comfort for the family and guests.

Outside, a beautifully landscaped garden surrounds the villa and invites to relaxation, while a partial view of the lake adds to the overall ambiance.

A garage, a cellar and an annexed dwelling complete this rare property for rent.

Rent: CHF 9,800 + individual charges

Contact:

MILLENIUM PROPERTIES
Boulevard du Théâtre 5, 1204 Geneva

CHARACTERISTICS

Reference: **LM/MC 2430/1**
Type: **Villa**
Availability: **Immediate**
Rooms: **7**
Bedrooms: **5**
Bathrooms: **5**
Living area: **230 m²**
Heating installation: **Radiator**

https://www.milleniumproperties.ch
+41 22 342 44 12

CONTACT FOR VISITING

Mrs. Kari Marill-Hernandez
E-mail : km@milleniumproperties.ch
Mobile : +41 79 572 19 97

LOCATION

CH-1197 Prangins | zone | **CHF 9,800.-/month**

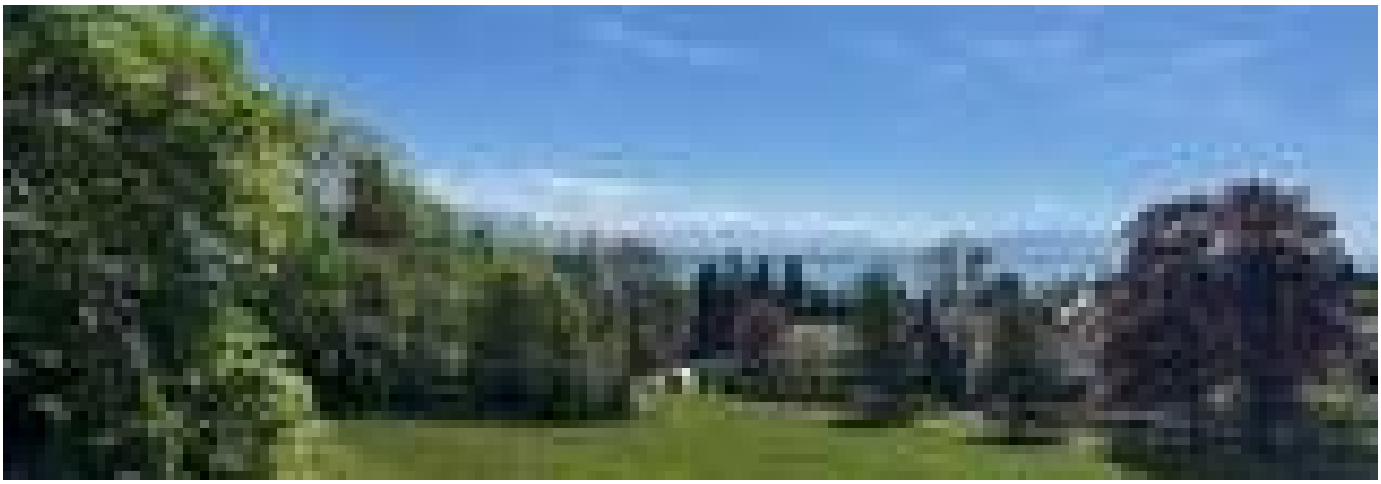

Public transports	-	4 min.	4 min.	2 min.
Primary school	-	5 min.	5 min.	1 min.
Stores	-	20 min.	12 min.	3 min.
Restaurants	-	1 min.	1 min.	-

CHARACTERISTICS

CH-1197 Prangins | zone | **CHF 9,800.-/month**

CHARACTERISTICS

Availability	**Immediate**	Bathrooms	**5**
Type	**Villa**	Heating installation	**Radiator**
Reference	**LM/MC 2430/1**	Condition of the property	**Good**
Rooms	**7**	Standing	**Standard**
Bedrooms	**5**	Living area	**230 m²**

CONVENIENCES

INSIDE CONVENIENCES

- Furnished

millenium
PROPERTIES

INTERIOR VIEW

millenium